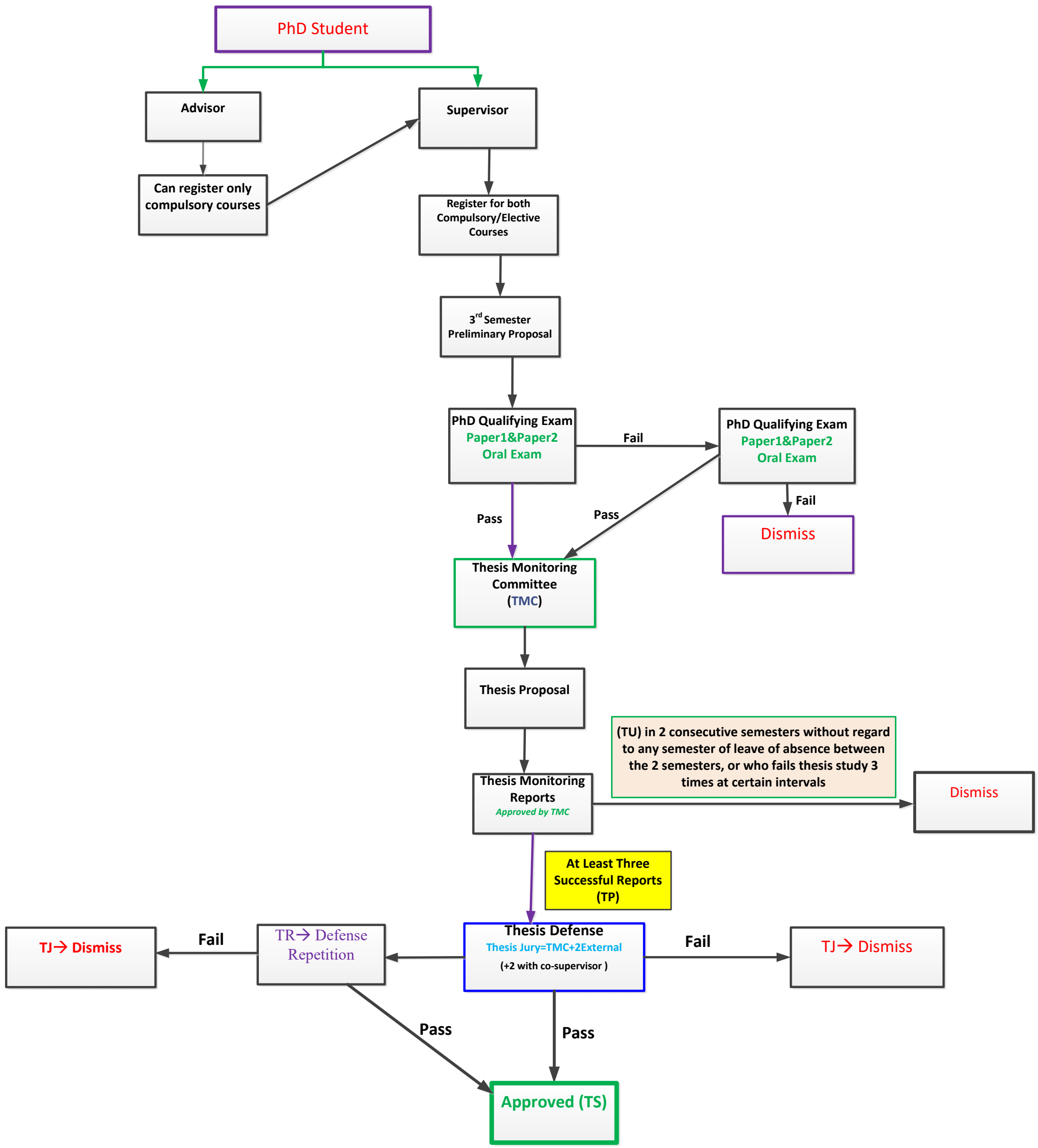
PhD Student
Advisor
Supervisor
Can register only compulsory courses
Register for both Compulsory/Elective Courses
3rd Semester Preliminary Proposal
PhD Qualifying Exam Paper1&Paper2 Oral Exam
Fail
PhD Qualifying Exam Paper1&Paper2 Oral Exam
Fail
Dismiss
Pass
Pass
Thesis Monitoring Committee (TMC)
Thesis Proposal
Thesis Monitoring Reports
Approved by TMC
(TU) in 2 consecutive semesters without regard to any semester of leave of absence between the 2 semesters, or who fails thesis study 3 times at certain intervals
Dismiss
At Least Three Successful Reports (TP)
TJ→ Dismiss
Fail
TR→ Defense Repetition
Thesis Defense
Thesis Jury=TMC+2External
(+2 with co-supervisor)
Fail
TJ→ Dismiss
Pass
Pass
Approved (TS)